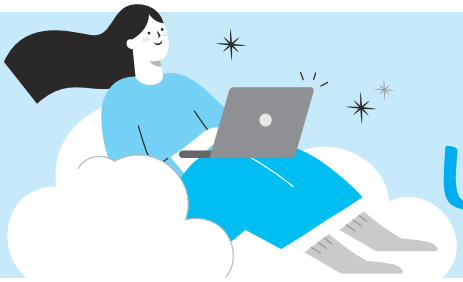

# Unit 23

1. **behave** [bɪˋhev]
*v.* 表現；行為舉止 同 act 107
• Anna's teacher praised her for **behaving** well in class.
安娜的老師稱讚她在課堂上表現良好。
補充 Behave yourself/yourselves! 規矩點！乖一點！

**behavior** [bɪˋhevjɚ]
*n.* 行為；舉止 同 action, conduct 103
• Charlie's bad **behavior** towards his brother made his parents very angry.
查理對弟弟不良的行為讓他的爸媽很生氣。

2. **accident** [ˋæksədənt]
*n.* 意外 107
• Zoe had an **accident** yesterday and broke her leg.
柔伊昨天發生意外，摔斷了腿。
補充 by accident = accidentally 偶然地；碰巧
字詞辨異 incident [ˋɪnsədn̩t] *n.* 事件

**accidental** [ˏæksəˋdɛntl̩]
*adj.* 意外的 100
• No one got hurt in the **accidental** fire.
在那場偶發的火災中無人受傷。

3. **confident** [ˋkɑnfədənt]
*adj.* 自信的 be sure of 102
• The school team is **confident** of winning the final game.
這支校隊有信心贏得決賽。

**confidence** [ˋkɑnfədəns]
*n.* 信心 同 belief, faith 106
• Live performers need to have a lot of **confidence** in themselves.
現場表演者需要對自己有很大的信心。
補充 self-confidence 自信心

maintain peace/relationship維持關係

4. **maintain** [men`ten]
*v.* 維修；保養 同 preserve 93
• Mr. Li spends much money **maintaining** his villa.
李先生花許多錢維修他的別墅。

**maintenance** [`mentənəns]
*n.* 維修；保養 同 preservation
• This old bridge needs much **maintenance**.
這座舊橋需要許多維修。



5. **appeal** [ə`pil]
*v.* 吸引 同 attract, draw 108
• The brightly colored toy **appealed** to the little boy.
顏色鮮豔的玩具吸引那小男孩。

**appealing** [ə`pilɪŋ]
*adj.* 有吸引力的 同 attractive, charming 96
• Jennifer has an **appealing** smile. 珍妮佛有迷人的微笑。

6. **mission** [`mɪʃən]
*n.* 任務 同 duty, task 107
• Adam's main **mission** in life is to give his children as much love and attention as possible.
亞當生命的主要任務是給他的孩子們盡可能多的愛和關注。

7. **vitamin** [`vaɪtəmɪn]
*n.* 維他命 103
• Guava is rich in **vitamin** C.
芭樂富含維他命 C。
補充 take vitamins 吃維他命

8. **fortunate** [`fɔrtʃənɪt]
*adj.* 幸運的 同 lucky 反 unfortunate, unlucky
• I am **fortunate** to have many good friends.
我很幸運擁有許多好朋友。

**fortune** [`fɔrtʃən]
*n.* 財富；運氣 同 luck 109
• That house cost George a **fortune**. 那間房子花了喬治一大筆錢。
• May's **fortune** changed overnight because of the earthquake.
因為地震，梅的命運一夜之間改變。

9. **structure** [`strʌktʃɚ]
*v.* 組織 同 organize 101
*n.* 結構 同 organization
• You must **structure** your ideas carefully while writing.
寫作時要仔細地組織你的想法。

• The teacher carefully explained the **structure** of the sentence. 老師詳細地解釋句子的結構。

10. **import** [ɪm`port]
*v.* 進口 反 export 103
• This company **imports** goods mainly from the United States. 這家公司主要進口來自美國的商品。

**import** [`ɪmport]
*n.* 進口；輸入 反 export 103
• The authorities placed more restrictions on **imports**. 有關當局對輸入品設定更多的限制。

11. **innocent** [`ɪnəsn̩t]
*adj.* 天真的；清白的 103
同 naive, pure 反 guilty
• The audience couldn't forget the dog's **innocent** looks in the movie. 電影中狗狗的無邪眼神令觀眾難忘。
• The criminal's parents believe that their son is **innocent**. 這名罪犯的父母相信他們的兒子是清白的。

12. **chill** [tʃɪl]
*n.* 寒氣；風寒
• A **chill** was in the air as we reached the top of the mountain. 當我們到達山頂時，空氣中瀰漫著寒意。
• Sue caught a **chill** after getting wet in the rain. 被雨淋溼後，蘇感冒了。

**chilly** [`tʃɪli]
*adj.* 冷颼颼的；冷淡的 110
• The room got quite **chilly** after you switched off the heater. 你關掉暖氣之後，這房間就變得很冷。
• The principal arrived but got a **chilly** welcome from the students. 校長來了，卻受到了學生們的冷淡歡迎。

13. **precious** [`prɛʃəs]
*adj.* 珍貴的；貴重的 同 valuable 反 worthless 108
• The writer put all his **precious** memories with his kids into a book. 這位作家把他和孩子們之間珍貴的回憶寫成一本書。
字詞辨異 previous [`priviəs] *adj.* 先前的

14. **envious** [`ɛnvɪəs]
*adj.* 嫉妒的；羨慕的 同 jealous, be green with envy 103
• The Jacksons are **envious of** their neighbor's huge house and fancy cars. 傑克森一家人羨慕鄰居的大房子和名車。

**envy**
[ˋɛnvɪ]

*v. n.* 嫉妒；羨慕　同 jealousy　108

- I **envy** Zoe. She has a great sense of humor and makes friends easily.
  我羨慕柔伊。她很有幽默感，很容易交到朋友。
- Johnny looked at Tommy's new toy cars with **envy**.
  強尼羨慕地看著湯米的新玩具車。



15. **faith**
[feθ]

*n.* 信仰；信任　同 belief; trust　104

- Julie is a Christian by **faith**.
  裘利信仰基督教。
- You can do it. I have great **faith** in you.
  你一定做得到，我對你很有信心。

補充 (1) Have faith!　要有信心！
(2) lose faith in...　對……失去信心

**faithful**
[ˋfeθfəl]

*adj.* 忠誠的　同 loyal

- A **faithful** friend is someone you can rely on.
  忠誠的朋友是你可以依靠的人。

16. **postpone**
[postˋpon]

*v.* 延期　同 defer, delay, put off　101

- Dad **postponed** leaving for London because Grandpa suddenly got ill.
  父親延期去倫敦的時間，因為爺爺突然生病了。

17. **dim**
[dɪm]

*adj.* 暗淡的；模糊的　*v.* 變暗淡　110

- Some animals are highly active in **dim** light.
  有些動物在昏暗的光線下很活躍。
- Grandma Polly has a **dim** memory of her childhood.
  波莉奶奶對她的童年記憶模糊。
- Charlie usually **dims** the lights an hour or so before he goes to bed.
  查理通常在他睡前一小時左右就會把燈調暗了。
- The model's beauty has not **dimmed** at all over the years.
  這位模特兒的美貌並未因多年來的歲月而暗淡。

18. **property** [ˋprɑpɚtɪ]

*n.* 財產 同 possession 101

- This piece of land is government **property**; it's not for sale.
  這塊地是政府的財產，並不出售。

字詞辨異 poverty [ˋpɑvɚtɪ] *n.* 貧窮

19. **anxiety** [æŋˋzaɪətɪ]

*n.* 焦慮；擔心 同 agitation 104

- **Anxiety** about his mother's operation kept him awake all night.
  擔心他媽媽的手術，讓他一整晚都醒著。

**anxious** [ˋæŋkʃəs]

*adj.* 焦慮的；急切的 同 eager, nervous 102

- I would be **anxious** if my child didn't come home from school on time.
  如果我的孩子沒有準時放學回家，我會緊張。
- He was **anxious** to see his wife and children.
  他急於見到他的妻子和小孩。

20. **murder** [ˋmɝdɚ]

*v. n.* 殺害；謀殺 同 kill 105

- Terrorists have **murdered** many foreign journalists.
  恐怖分子已經殺害了許多外國記者。
- The man was found guilty of **murder** and sentenced to 15 years in prison.
  此男子被判謀殺罪，得坐牢 15 年。

**murderer** [ˋmɝdərɚ]

*n.* 兇手 同 killer 97

- The **murderer** buried the murder weapon in his neighbor's garden.
  兇手把凶器埋在鄰居的花園裡。

21. **committee** [kəˋmɪtɪ]

*n.* 委員會 101

- The professor sits on the urban development **committee**.
  這位教授為都市發展委員會的一員。

22. **moisture** [ˋmɔɪstʃɚ]

*n.* 溼氣；水分 同 humidity 110

- This product helps your skin retain **moisture**.
  這項產品幫助保持你的皮膚水分。

23. **optimistic** [ˌɑptəˋmɪstɪk]

*adj.* 樂觀的 反 pessimistic 106

• The coach is **optimistic** about the team's chances of winning the final game.
那位教練對於這支球隊贏得決賽的機會是樂觀的。

24. **vacant** [ˋvekənt]

*adj.* 空的；空虛的 同 empty 反 full, occupied 108

• Are these two seats **vacant**?
這兩個座位是空的嗎？

**vacancy** [ˋvekənsɪ]

*n.* 空處；空缺 101

• There were no **vacancies** at hotels in this area.
這個地區的旅館都沒有空房。

25. **poverty** [ˋpɑvɚtɪ]

*n.* 貧窮 反 richness 103

• Many of the aboriginal people in remote mountains live in extreme **poverty**.
很多偏遠山區的原住民生活極度貧困。

補充 poverty-stricken 非常貧窮的

字詞辨異 property [ˋprɑpɚtɪ] *n.* 財產

26. **capable** [ˋkepəbḷ]

*adj.* 有能力的 同 able 反 incapable, unable 110

• People who do this job must be **capable of** working under a lot of pressure.
做這份工作的人要能夠在很大的壓力下工作。

**capacity** [kəˋpæsətɪ]

*n.* 容量；能力 同 volume; ability, capability 108 101 100

• The tank has a **capacity** of forty liters.
這油箱有 40 公升的容量。

補充 beyond one's capacities 超出某人的能力範圍

27. **perform** [pɚˋfɔrm]

*v.* 表演；執行 同 do, carry out 99

• The singer will **perform** in his first musical next month.
此歌手將在下個月演出他的第一齣音樂劇。

• The surgeon is **performing** an operation.
外科醫生正在動手術。

**performance** [pɚˋfɔrməns]
*n.* 表演；表現 102
• Both the actor and the actress gave a great **performance**.
那位男演員和那位女演員都表現出色。

28. **conclude** [kənˋklud]
*v.* 下結論 109
• What do you **conclude** from these descriptions?
從這些描述中，你的結論是什麼？
• We **concluded** the discussion with an argument.
我們以爭吵結束了討論。
• The investigators **concluded** that the man was murdered.
調查員的結論是那個男人是被謀殺的。

**conclusion** [kənˋkluʒən]
*n.* 結論；結局 104
• Don't jump to **conclusions**.
別妄下結論。
• In **conclusion**, the writer emphasized the importance of efficiency.
最後，作者強調了效率的重要性。

29. **humankind** [ˋhjumən͵kaɪnd]
*n.* 人類 104
同 humans, human beings, the human race
• It is believed that **humankind** is the master of all living things.
大家都相信人類是萬物的主宰。

30. **conscious** [ˋkɑnʃəs]
*adj.* 有知覺的；意識到的 同 aware 101
• He was **conscious** that what he did was wrong.
他知道他做錯事。

**consciously** [ˋkɑnʃəslɪ]
*adv.* 有意識地；有自覺地 反 unconsciously 103
• Betty wasn't **consciously** aware that she sounded jealous when she said those mean words.
貝蒂在說出那些刻薄話時，並沒有自覺到她在吃醋。

**unconscious** [ʌnˋkɑnʃəs]
*adj.* 失去知覺的；未發覺的 同 senseless 100
• Bryan was **unconscious** of the cut on his arm.
布萊恩沒注意到他手臂被割傷。

# 小試身手

## I 字彙選填

| | | | | |
|---|---|---|---|---|
| (A) capable | (B) precious | (C) structure | (D) fortune | (E) vitamins |



(　　) 1. Water is a _____ resource; therefore, we must conserve it.

(　　) 2. Food rich in _____ can provide most of the nutrients we need. 103

(　　) 3. Sandra is _____ of leading her team and should make a great captain.

(　　) 4. The highly repetitive _____ of music helps children learn songs easily.

(　　) 5. It costs a _____ to buy a house in Taipei.

## II 字彙選擇

(　　) 1. The chairperson's late arrival delayed the start of the committee meeting.

(A) postponed　(B) maintained　(C) imported　(D) appealed 101

(　　) 2. Tension and worry at test time may cause students to forget what they've read.

(A) behavior　(B) mission　(C) moisture　(D) anxiety

(　　) 3. No matter how bad things might seem, I try to stay _____ and look on the bright side.

(A) fortunate　(B) innocent　(C) vacant　(D) optimistic 106

(　　) 4. The weather is very hot in summer, while in winter it is really _____.

(A) dim　(B) chilly　(C) conscious　(D) anxious 110

(　　) 5. Vocational high school students should have greater _____ their ability to learn English well.

(A) committee　(B) conclusion　(C) confidence　(D) poverty

## III 填充

1. 珊蒂的朋友羨慕她美滿的婚姻。
   Sandy's friends are (e)_____ _____ her happy marriage.

2. 我們對你有信心。你不會讓我們失望的。
   We have (f)_____ _____ you. You won't let us down.

3. 我偶然發現蒂芬妮在她的網誌上說我好友的壞話。
   I found _____ (a)_____ that Tiffany spoke ill of my best friend in her blog.